



Fifth District Court of Appeal Wireless Network Connection

The Fifth District Court of Appeal offers a wireless connection to attorneys and parties who have business with our court. Access is available in the public areas of our court (Library, Lobby and Lawyers' Lounge). Our wireless network is not a secured network. No data encryption is provided.

You must provide the MAC address of the wireless network adapter for your computer before you can connect to our wireless network. Your MAC (Media Access Control) address is a unique identifier (address) assigned to your computer network adapters that identifies your computer. The MAC address is a series of 12 numbers and letters, separated by dashes, i.e., 00-1F-3B-CC-23-BD

To request wireless access please submit the following information to our court, in person, by mail, or by e-mail to: 5dca-wireless@flcourts.org

(Please Print)

Date: _____

Full Name: _____

Address: _____

City, State, Zip: _____

Florida Bar No. or 5D case number: _____

E-mail address: _____

12-Digit Wireless MAC address: _____ -- _____ -- _____ -- _____ -- _____ -- _____

Instructions to find your MAC address follow on page 2.

How to find a MAC Address in Windows XP or Vista

1. Click the Start Button (lower left side of your screen).
2. In **Windows XP**, select **Run** from the menu (or hold the Windows key and the letter R together).
3. When the Run dialog box opens, type **cmd** and hit **OK**.
In **Vista**, click the **Start** button and type **cmd** in the Start Search box.

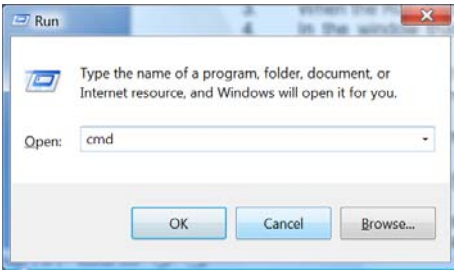

4. In the window that opens, type: **ipconfig /all** and hit the **Enter** key.
(Note: space between ipconfig and /all)

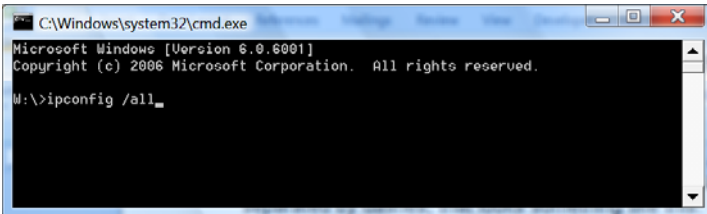

5. Look for the "**Wireless Network Connection**" adapter. The 12-digit numbers and letters shown for "Physical Address" is the MAC address of your wireless adapter.

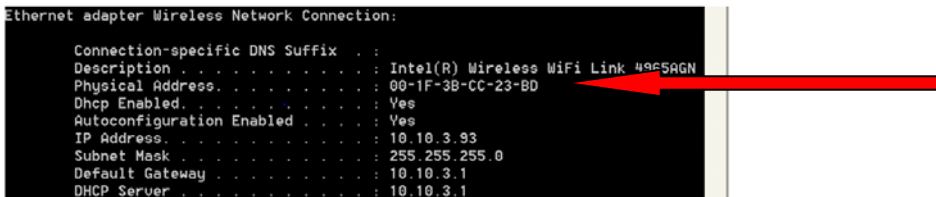

How to Find a MAC Address in Mac OS X

1. Click the Apple Menu (top left of screen) and select **System Preferences** from the drop-down.
2. Click the **Network** icon
3. Select **AirPort** left menu. Click on **Advance** button. Your MAC address is 12-digit sequence of numbers and letters shown after **AirPort ID**.

